Όστρια - Νοτιάς

South
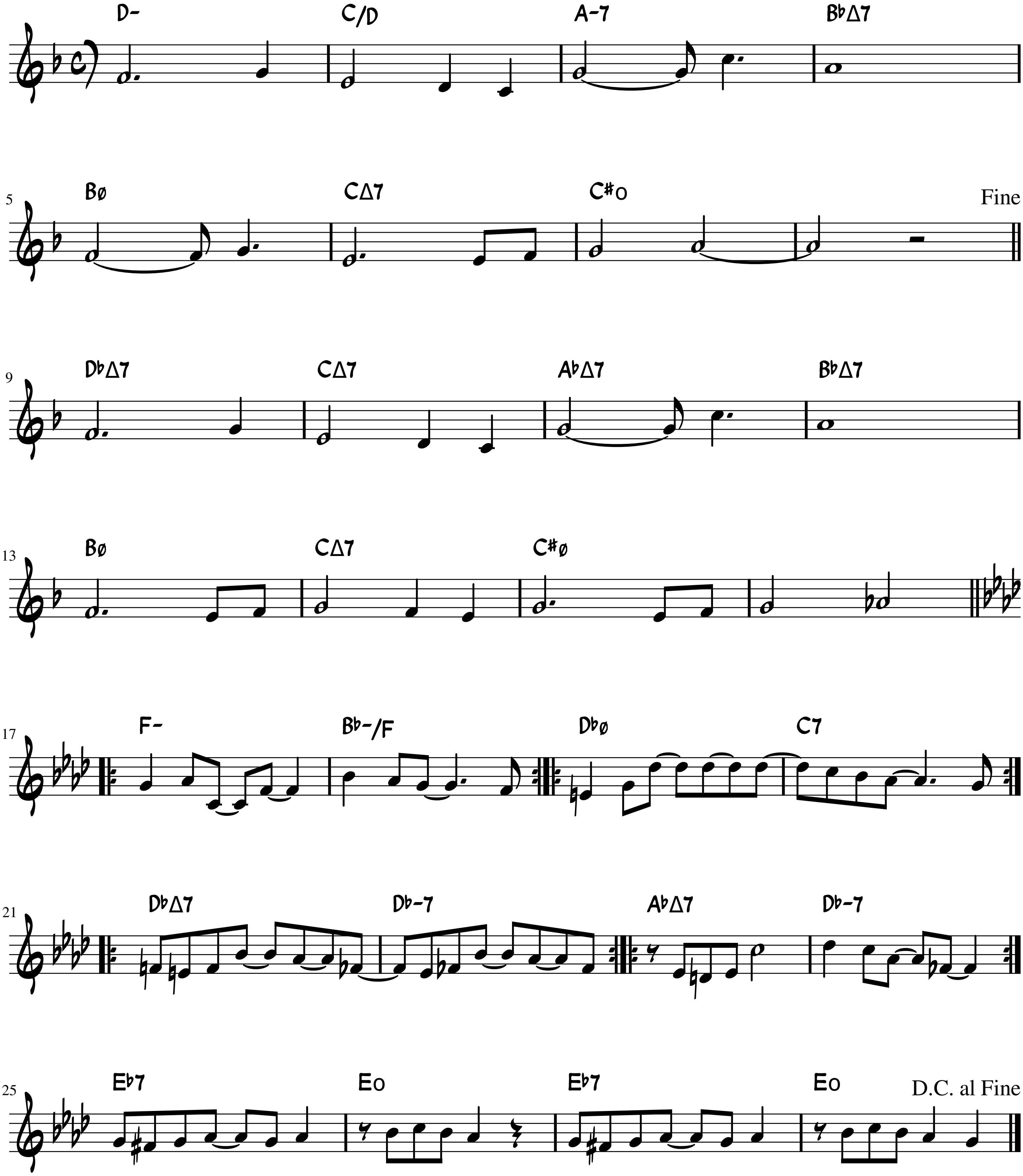
Stefanos Kozanis

